Kel-Berg 7,8 mtr gardin, Link

Basis	
Type	Semi-Trailer
Aksel	2
Stand	As new

Suspension	
Air	✔

Brakes	
Drum brakes	✔
ABS	✔

Tyres	
% remaining	xx - xx

Chassis	
Axle load, rear kg	10000 + 10000
Shaft type	SAF

Registration	
Model year	2020
Reg. date	29-04-2020
Reg. no.	DN4817
Latest inspection	19-06-2025
Chassis number (VIN)	SKBE38S20KKE23245
Ref. no.	7945

Radial bolster	
Height mm	x

Weight	
Loading capacity kg	29060
Overall weight kg	36000
Tare weight kg	6940
King pin kg	16000

Dimensions	
Internal height mm	ca 2700
Internal width mm	ca 2480
Internal length mm	ca 7800
Load highness at side mm	Ca 2620
Load highness at back mm	ca 2650
Cubic meters	x

SCANVO
TRUCKS DANMARK A/S

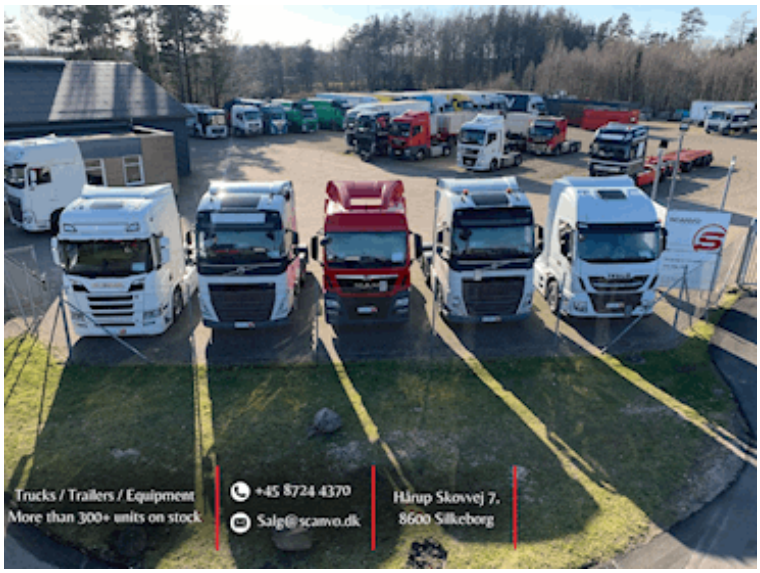

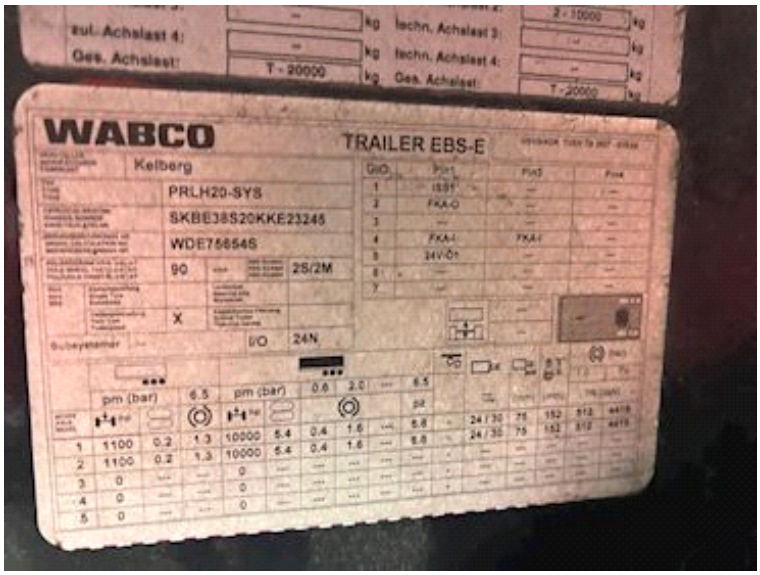
WABCO
TRAILER EBS-E
Kelberg
PRLH20-SYS
SKBE38S20KKE23245
WDE756546

L 29060 KG
HT 16000 KG
AT 20000 KG

König