Mercedes-Benz Atego 1223 LnR, Closed box

Scanvo Trucks Danmark A/S
Hårup Skovvej 7, Hårup
8600 Silkeborg

Sælger
Salgsafdeling
salg@scanvo.dk
+45 8724 4370
+45 3046 2148 / +45 2498 2148

Basis	
Type	Truck
Aksel	4x2
Stand	Very fine

Registration	
Model year	2021
Reg. date	28-04-2021
Reg. no.	CZ42370
Latest inspection	25-06-2025
Chassis number (VIN)	W1T96702810490376
Ref. no.	7927

Engine and transmission	
Hp	230
Km	165500
Gear box	Aut shift
EURO type	6
Number of tanks	1
Litre of tank	ca 150
Adblue litre of tank	ca 25
Without clutch pedal	✔

Fahrhaus ausen	
Color	White
roof spoiler	✔

Cab	
Cab type	Day cab
Air-conditioning	✔
Rear-view camera	✔
Radio	✔
Lane-assistent	✔
Distance radar	✔
Automatic disaster Brake (FCW)	✔

Chassis	
Wheelbase mm	4820
Axle load, front kg	4400
Axle load, rear kg	8100

Tyres	
% remaining	95 - 95
Dimensions	245/70 R 17,5
Alpinsymbol 3PMSF - M+S	yes

Brakes	
Disc brake	✔
ABS	✔

Suspension	
Front, parable	✔
Rear, air	✔

Dimensions	
Internal height mm	2500
Internal width mm	2475
Internal length mm	7250
Load highness at back mm	2460
Light inside box	✔
Cubic meters	44
Truck bed height mm	1030

Weight	
Loading capacity kg	5515
Overall weight kg	11990
Tare weight kg	6475

Truck body / box	
Bottom	finer
Box type	Plywood kasse
Load highness mm	1030
Make	Junge
Lashing rails on the sides	✔
Serial no.	221015315
Model year	12/2020

Lift	
Lift kg	2000
Make	BÂR
Radio remote controle	✔
Hight at platform mm	2000
Model year	2020
Model	BC 2000 S4 - C4
Serie no.	20047023438

Beskrivelse

Mercedes Atego 1223 4x2 LrN

Plywood box from (Junge) - 18 pallets inner bed dimensions 7250 x H 2500 (clear dimensions 2460) x W 2470 mm - veneer bed base - 2 rows of ties
- volume 44 m3 - LED light strips on both sides along the roof - fiberglass roof
BAR 2000 kg Lift - 2000 mm plate - remote control

Aut gear shift - rear air suspension - 4820 mm wheelbase

Day cab - roof spoiler - air conditioning - radio - rear camera

technical total weight 11,990 kg i.e. it is currently exempt from km tax and annual weight tax dk. 3780,-

~~Service according to display - delivered with an inspection from 25/6-2025 and with preparation~~

- AN OFFER YOU CAN'T REFUSE

Contact Scanvo +45 87244370 - email salg@scanvo.dk

See our website with other vehicles always more than 300 units in stock
Send feedback

Nye og brugte containere
Mere end 100 enheder!
SCANCON®

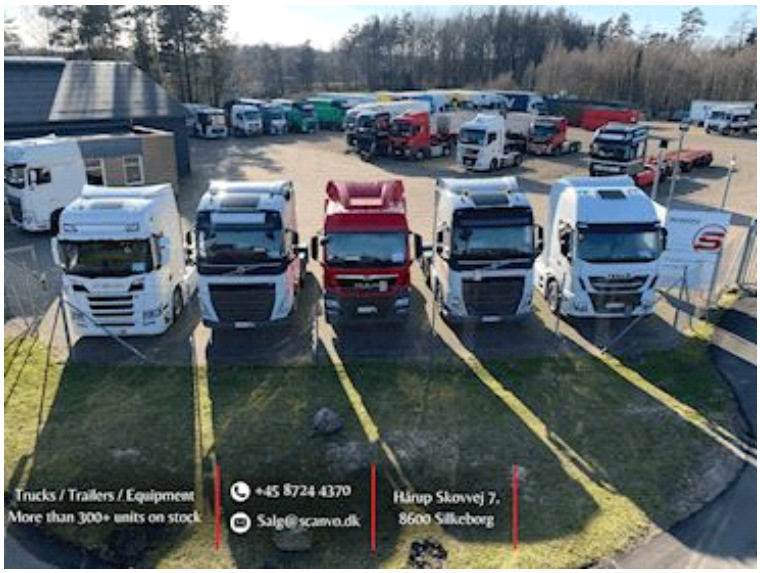
Trucks / Trailers / Equipment
More than 300+ units on stock
+45 8724 4370
Salg@scanvo.dk
Hårup Skovvej 7.
8600 Silkeborg

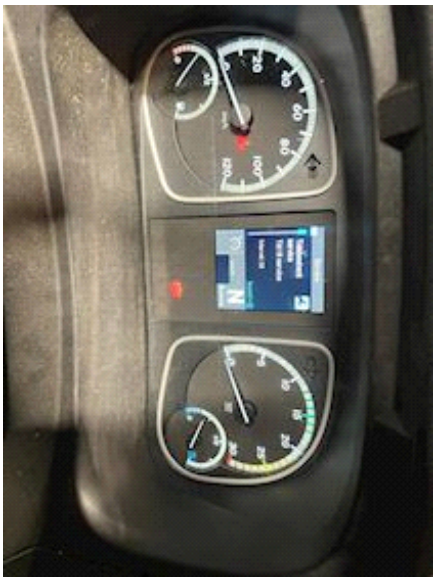

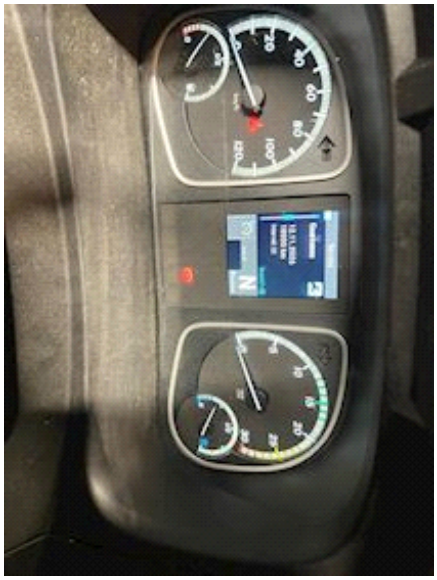

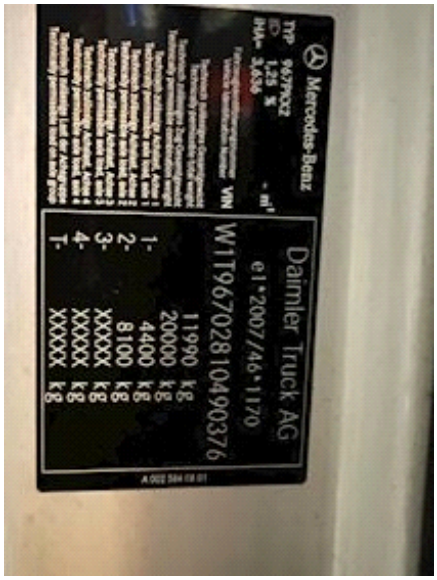
Mercedes-Benz
Daimler Truck AG
e1*2007/46*1170
W1T96702810490376
11990 kg
20000 kg
4400 kg
8100 kg
XXXXX kg
XXXXX kg
XXXXX kg

JUNGE
FAHRZEUGBAU
Tel. 040 / 670 71-0
Code: MPPT---073LB
Projekt: 221015315
Monat/Jahr: 12 / 2020

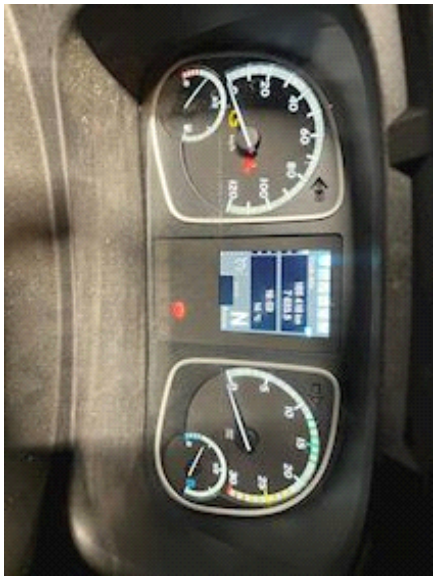

JUNGER
MENU

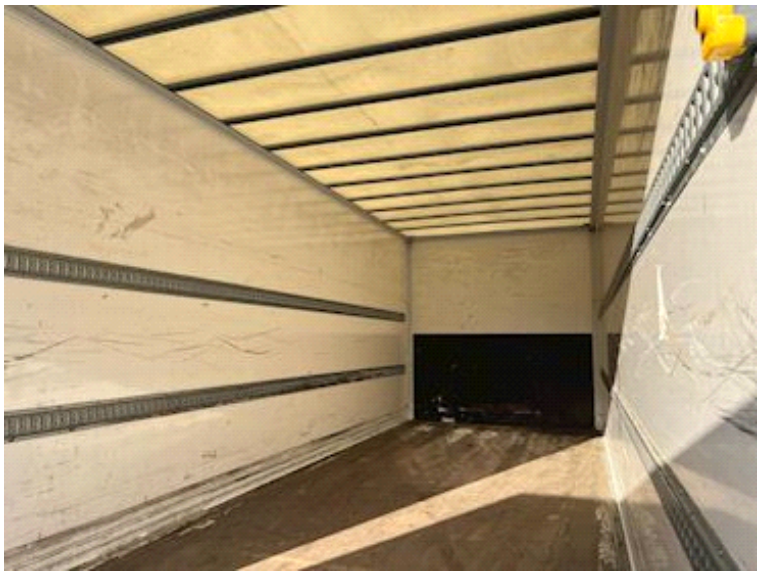

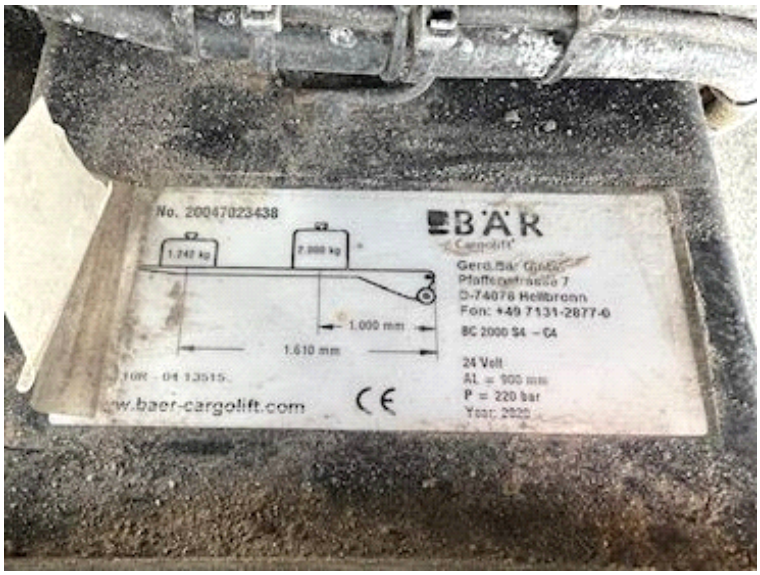
No. 20047023438
BÄR
Cargolift
Gerd Bär GmbH
Pfäffenstraße 7
D-74078 Heilbronn
Fon: +49 7131-2877-0
BC 2000 S4 – CA
1.000 mm
1.610 mm
24 Volt
P = 220 bar
CE

SCANVO
BÄR

SCANVO
TRUCKS DANMARK A/S