DAF LF210 4x2 FA, Crane trucks

Scanvo Trucks Danmark A/S
Hårup Skovvej 7, Hårup
8600 Silkeborg

Sælger
Salgsafdeling
salg@scanvo.dk
+45 8724 4370
+45 3046 2148 / +45 2498 2148

Basis	
Type	Truck
Aksel	4x2
Stand	As new

Registration	
Model year	2018
Reg. date	22-06-2018
Chassis number (VIN)	XLRAEL2500L473582
Ref. no.	7444

Engine and transmission	
Hp	210
Km	58500
Gear box	AS Tronic Aut shift
EURO type	6
Number of tanks	1
Litre of tank	200
Rear axle, single interchange	✔
Ad-blue	✔
Adblue litre of tank	80
Without clutch pedal	✔

Cab	
Cab type	Daycab
Rear-view camera	✔
Radio	✔
Navigation	✔

Fahrhaus ausen	
Color	White
additional worklights	✔
Blitz lights	✔

Chassis	
Wheelbase mm	5900
Axle load, front kg	5000
Axle load, rear kg	9440
Toolbox	✔
Working light	✔

Tyres	
% remaining	60 - 80
Dimensions	265/70R19,5

Brakes	
Disc brake	✔
ABS	✔

Suspension	
Front, parable	✔
Rear, air	✔

Weight	
Loading capacity kg	4820
Overall weight kg	11990
Tare weight kg	7170

Extension / reach	
Extension (hydraulic)	3
Max reach (hydraulic)	4700

Dimensions	
External height mm	3190
Internal height mm	2050
Internal width mm	2480
Internal length mm	8500
Load highness at side mm	1880
Load highness at back mm	2050
Light inside box	✔
Truck bed height mm	1070 / sænket 980 helt i bag 930

Crane	
Tonne-metre	2,55
Remote control	✔
number of Extension	3
Make	Fassi
Centre mounted	✔
Model year	2018
Range mtr	4,7 = løft 520 kg
Type	M25A.13
Chassis number (VIN)	0207-1720
Hookcrane	✔

Truck body / box	
Bottom	alu profiler
Boards	✔
Height of boards mm	600
Kinnegrip	✔
Box type	alu fastlad
Foldable lashing rings	✔

Beskrivelse

DAF LF 210 4x2 Euro 6

8500 mm fixed alu. flat bed - 600 mm alu. sides - chin grip posts - 4000 mm of slats, the structure is curtain slats - middle aisle 1480 mm wide under the pressing part by stairs of 600 mm as built into the bed in the middle where there is access to the crane - low loading height
1070 mm - when the rear end is lowered it is ONLY 930 mm - 24 volt nato power plug under the bed - tool box and litter tray under the bed

Weight in right rear corner built into bed base

Zepro model Z 2000 - 155MA lift - 1800 mm steel plate - radio control at 17 degree inclination of the lift plate there is 480 mm to the ground and
at 30 degrees the lift plate reaches the ground

Center mounted Fassi M25A.13 crane with radio control reach 4.7 mtr. = lifts 520 kg - extendable support leg (see attached Fassi

AN OFFER YOU CAN'T REFUSE

brochure)

Equipped with: aut gearshift - parabolic sprung front axle - rear air - radio - rear camera - air conditioning

Can possibly can be built with a hinged bed / loading ramp - suitable for TMA road service - tire service, recycling collection, etc.

Looks almost like new - Annual weight tax ONLY DKK 3,760.

Contact Scanvo +45 87244370 - email salg@scanvo.dk

See more transport solutions on our website www.scanvo.dk

SCANVO
TRUCKS DANMARK A/S

SCANVO
TRUCKS DANMARK A/S

SCANVO
TRUCKS DANMARK A/S

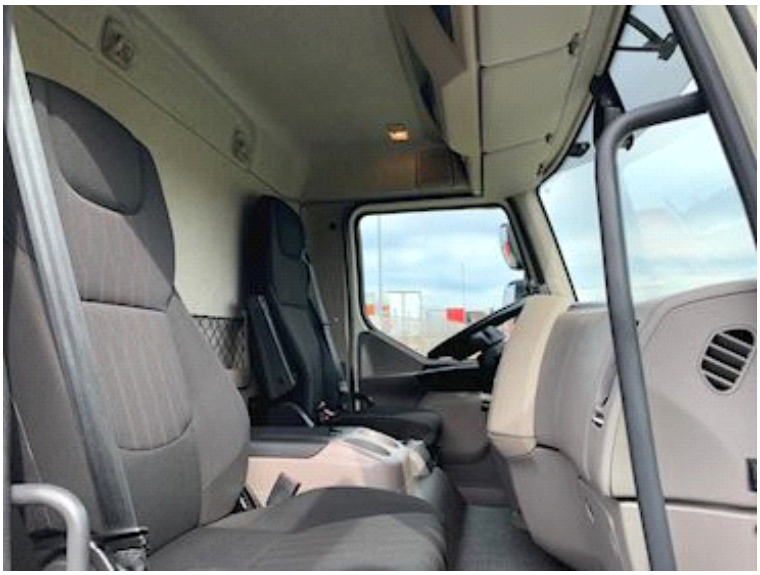

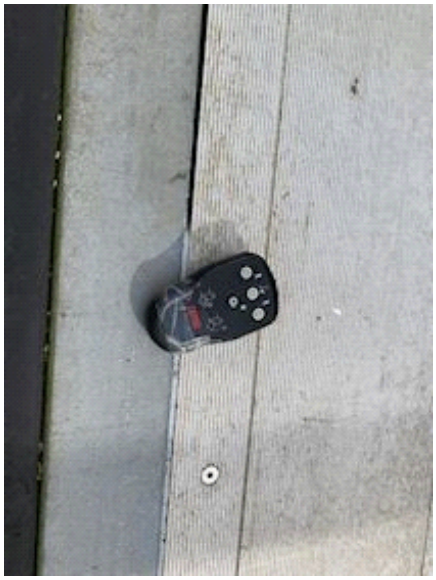

GENBRUG OG ENERGI
AffaldPlus+

SCANVO
TRUCKS DANMARK A/S

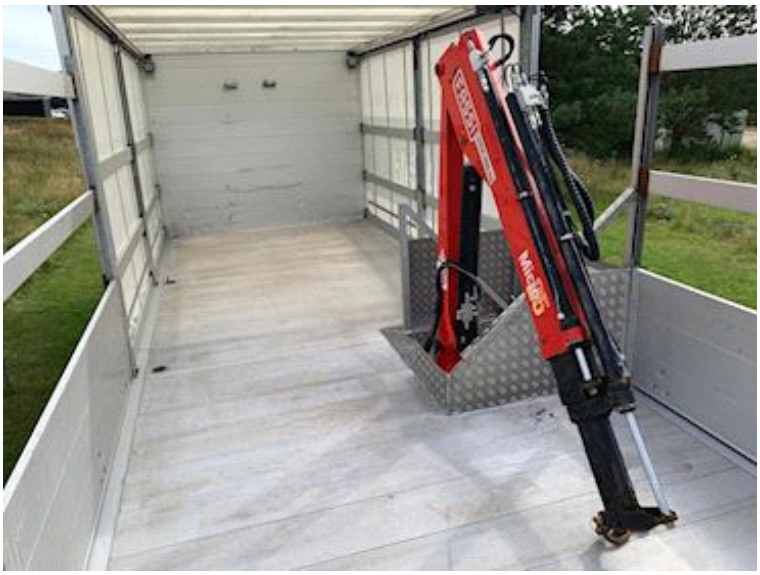

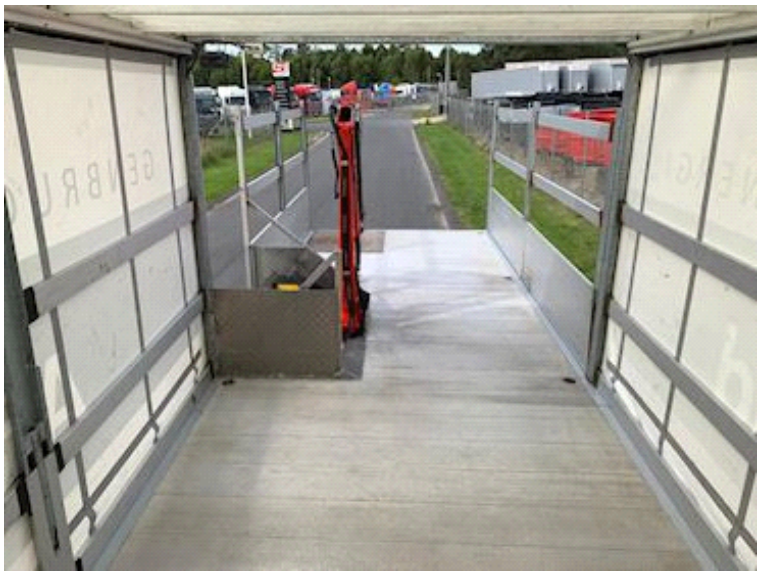

SCANVO
TRUCKS DANMARK A/S